

載荷表 Load Chart 單小車 1-trolley Диаграмма распределения нагрузок 1 - тележка

| R (m) | 倍率 Fall | R (Cmax) (m) | Cmax (t) | 20 | 25 | 30 | 35 | 40 | 45 | 50 | 55 | 60 | 65 |
|-------|---------|--------------|----------|------|------|------|------|------|------|------|------|------|------|
| 65 | II | 28.89 | 4.00 | 4.00 | 4.00 | 3.82 | 3.14 | 2.64 | 2.25 | 1.94 | 1.69 | 1.48 | 1.30 |
| | IV | 16.00 | 8.00 | 6.15 | 4.70 | 3.75 | 3.07 | 2.57 | 2.18 | 1.87 | 1.62 | 1.41 | 1.23 |
| 60 | II | 31.02 | 4.00 | 4.00 | 4.00 | 4.00 | 3.44 | 2.90 | 2.48 | 2.15 | 1.88 | 1.65 | |
| | IV | 17.15 | 8.00 | 6.68 | 5.12 | 4.10 | 3.37 | 2.83 | 2.41 | 2.08 | 1.81 | 1.58 | |
| 55 | II | 32.42 | 4.00 | 4.00 | 4.00 | 4.00 | 3.64 | 3.07 | 2.63 | 2.28 | 2.00 | | |
| | IV | 17.91 | 8.00 | 7.03 | 5.40 | 4.33 | 3.57 | 3.00 | 2.56 | 2.21 | 1.93 | | |
| 50 | II | 32.58 | 4.00 | 4.00 | 4.00 | 4.00 | 3.66 | 3.09 | 2.65 | 2.30 | | | |
| | IV | 18.50 | 8.00 | 7.07 | 5.43 | 4.35 | 3.59 | 3.02 | 2.58 | 2.23 | | | |
| 45 | II | 32.58 | 4.00 | 4.00 | 4.00 | 4.00 | 3.66 | 3.09 | 2.65 | | | | |
| | IV | 18.50 | 8.00 | 7.07 | 5.43 | 4.35 | 3.59 | 3.02 | 2.58 | | | | |
| 40 | II | 32.58 | 4.00 | 4.00 | 4.00 | 4.00 | 3.66 | 3.13 | | | | | |
| | IV | 18.50 | 8.00 | 7.07 | 5.43 | 4.35 | 3.59 | 3.02 | | | | | |
| 35 | II | 32.58 | 4.00 | 4.00 | 4.00 | 4.00 | 3.66 | | | | | | |
| | IV | 18.50 | 8.00 | 7.07 | 5.43 | 4.35 | 3.59 | | | | | | |
| 30 | II | 30.00 | 4.00 | 4.00 | 4.00 | 4.00 | | | | | | | |
| | IV | 18.50 | 8.00 | 7.07 | 5.43 | 4.35 | | | | | | | |

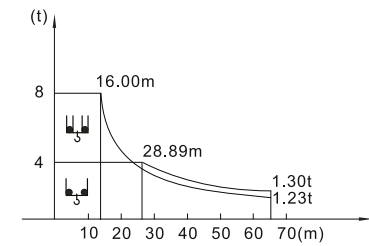

8T

載荷表 Load Chart 單小車 1-trolley Диаграмма распределения нагрузок 1 - тележка

| R (m) | 倍率 Fall | R (Cmax) (m) | Cmax (t) | 20 | 25 | 30 | 35 | 40 | 45 | 50 | 55 | 60 | 65 |
|-------|---------|--------------|----------|------|------|------|------|------|------|------|------|------|------|
| 65 | II | 36.28 | 3.00 | 3.00 | 3.00 | 3.00 | 3.00 | 2.64 | 2.25 | 1.94 | 1.69 | 1.48 | 1.30 |
| | IV | 20.42 | 6.00 | 6.00 | 4.70 | 3.75 | 3.07 | 2.57 | 2.18 | 1.87 | 1.62 | 1.41 | 1.23 |
| 60 | II | 38.97 | 3.00 | 3.00 | 3.00 | 3.00 | 3.00 | 2.90 | 2.48 | 2.15 | 1.88 | 1.65 | |
| | IV | 21.91 | 6.00 | 6.00 | 5.12 | 4.10 | 3.37 | 2.83 | 2.41 | 2.08 | 1.81 | 1.58 | |
| 55 | II | 40.74 | 3.00 | 3.00 | 3.00 | 3.00 | 3.00 | 3.00 | 2.63 | 2.28 | 2.00 | | |
| | IV | 22.89 | 6.00 | 6.00 | 5.40 | 4.33 | 3.57 | 3.00 | 2.56 | 2.21 | 1.93 | | |
| 50 | II | 40.94 | 3.00 | 3.00 | 3.00 | 3.00 | 3.00 | 3.00 | 2.65 | 2.30 | | | |
| | IV | 23.00 | 6.00 | 6.00 | 5.43 | 4.35 | 3.59 | 3.02 | 2.58 | 2.23 | | | |
| 45 | II | 40.94 | 3.00 | 3.00 | 3.00 | 3.00 | 3.00 | 3.00 | 2.65 | | | | |
| | IV | 23.00 | 6.00 | 6.00 | 5.43 | 4.35 | 3.59 | 3.02 | 2.58 | | | | |
| 40 | II | 40.00 | 3.00 | 3.00 | 3.00 | 3.00 | 3.00 | 3.00 | | | | | |
| | IV | 23.00 | 6.00 | 6.00 | 5.43 | 4.35 | 3.59 | 3.02 | | | | | |
| 35 | II | 35.00 | 3.00 | 3.00 | 3.00 | 3.00 | | | | | | | |
| | IV | 23.00 | 6.00 | 6.00 | 5.43 | 4.35 | 3.59 | | | | | | |
| 30 | II | 30.00 | 3.00 | 3.00 | 3.00 | 3.00 | | | | | | | |
| | IV | 23.00 | 6.00 | 6.00 | 5.43 | 4.35 | | | | | | | |

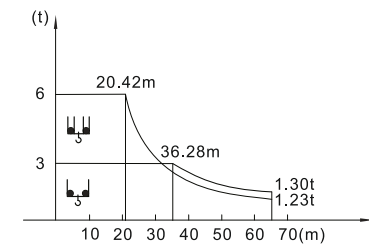

6T

塔身截面 Mast L46A1/L46S Тип мачты 反力 Reactions нагрузки (реакции) опоры мачты

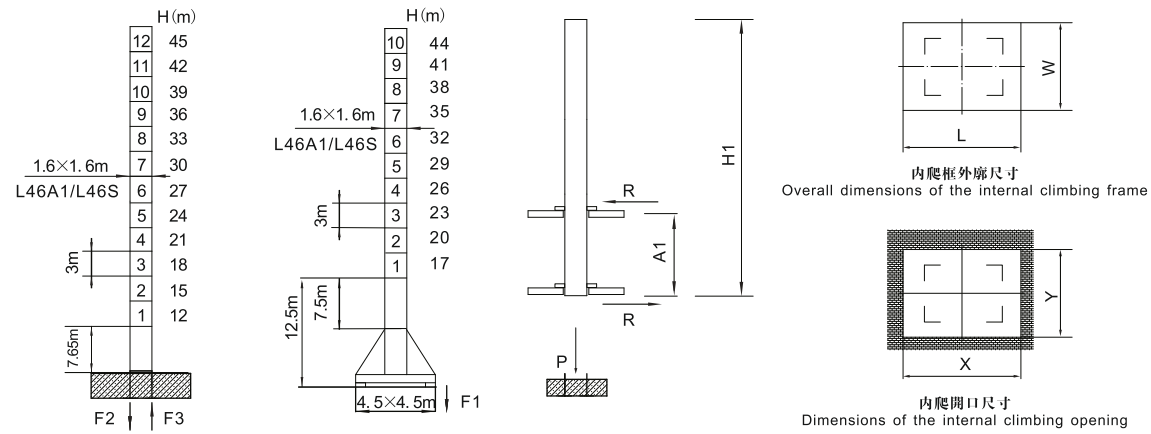

| | | |
|----|------|------|
| | ● | ■ |
| F2 | 121t | 149t |
| F3 | 81t | 115t |
| ⚖️ | 49t | |

Reaction of the support during operation

| | | |
|----|-----|-----|
| | ● | ■ |
| F1 | 74t | 79t |
| ⚖️ | 58t | |

Reaction of the support in non-working state

| 塔身節 Mast Мачта | H1 (m) | A1 (m) | P (t) | R (t) | X (m) | Y (m) | L (m) | W (m) |
|----------------|--------|--------|-------|-------|-------|-------|-------|-------|
| L46A1/L46S | 39 | 7-11 | 73 | 20.9 | 2.15 | 1.8 | 2.45 | 2.38 |

塔身截面 Mast L68A1 Тип мачты 反力 Reactions нагрузки (реакции) опоры мачты

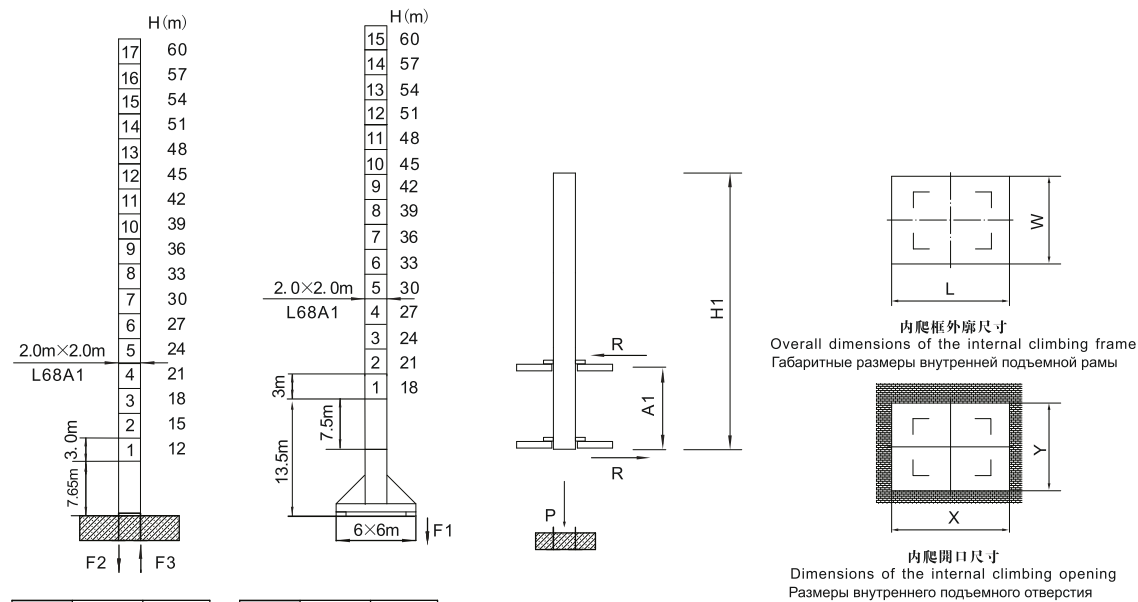

| | | |
|----|------|------|
| | ● | ■ |
| F2 | 124t | 208t |
| F3 | 80t | 169t |
| ⚖️ | 70t | |

● 工作状态支反力 In service reaction ■ 非工作状态支反力 Out of service reaction
⚖️ 整机自由高度重量 (不含平衡重及压重重量) Total weight of free standing crane (excludes counter weight & ballast)

| 塔身節 Mast Мачта | H1 (m) | A1 (m) | P (t) | R (t) | X (m) | Y (m) | L (m) | W (m) |
|----------------|--------|--------|-------|-------|-------|-------|-------|-------|
| L68A1 | 54 | 16 | 101.0 | 23.2 | 2.58 | 2.17 | 2.78 | 3.29 |

塔身截面 Mast ZG18 Тип мачты 反力 Reactions нагрузки (реакции) опоры мачты

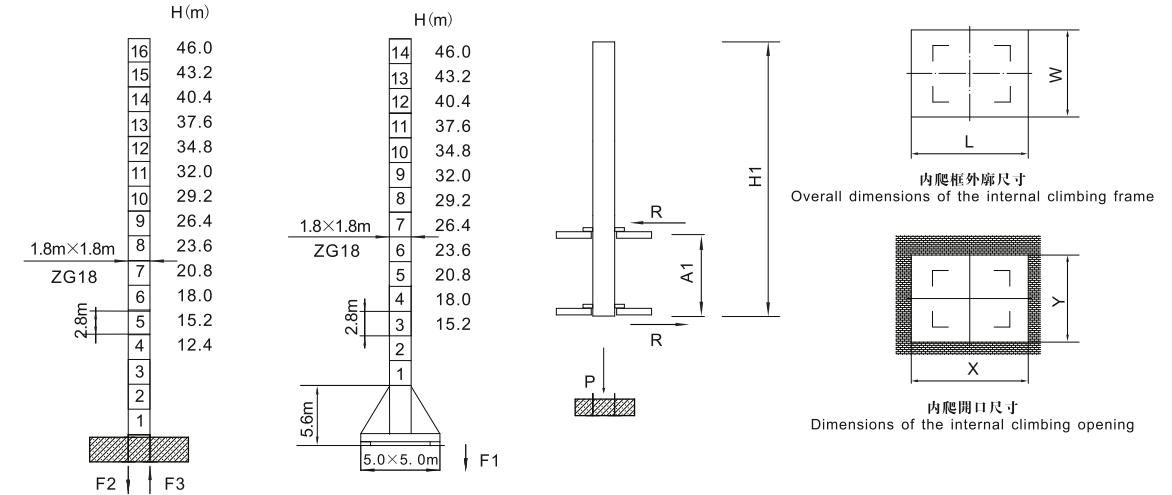

| | | |
|----|------|------|
| | ● | ■ |
| F2 | 110t | 134t |
| F3 | 70t | 101t |
| ⚖️ | 50t | |

Reaction of the support during operation

| | | |
|----|-----|-----|
| | ● | ■ |
| F1 | 72t | 75t |
| ⚖️ | 60t | |

Reaction of the support in non-working state

| 塔身節 Mast Мачта | H1 (m) | A1 (m) | P (t) | R (t) | X (m) | Y (m) | L (m) | W (m) |
|----------------|--------|--------|-------|-------|-------|-------|-------|-------|
| ZG18 | 40.4 | 7-11 | 73 | 23.3 | 2.58 | 2.17 | 2.78 | 3.29 |

附着 Anchoring 固定式附着高度 Anchoring height of stationary crane

塔身截面 Mast 1.6x1.6m 如需达到更高, 请与我们联系. When using height further, contact us please.

При необходимости дальнейшего увеличения высоты, необходимо связаться с производителем

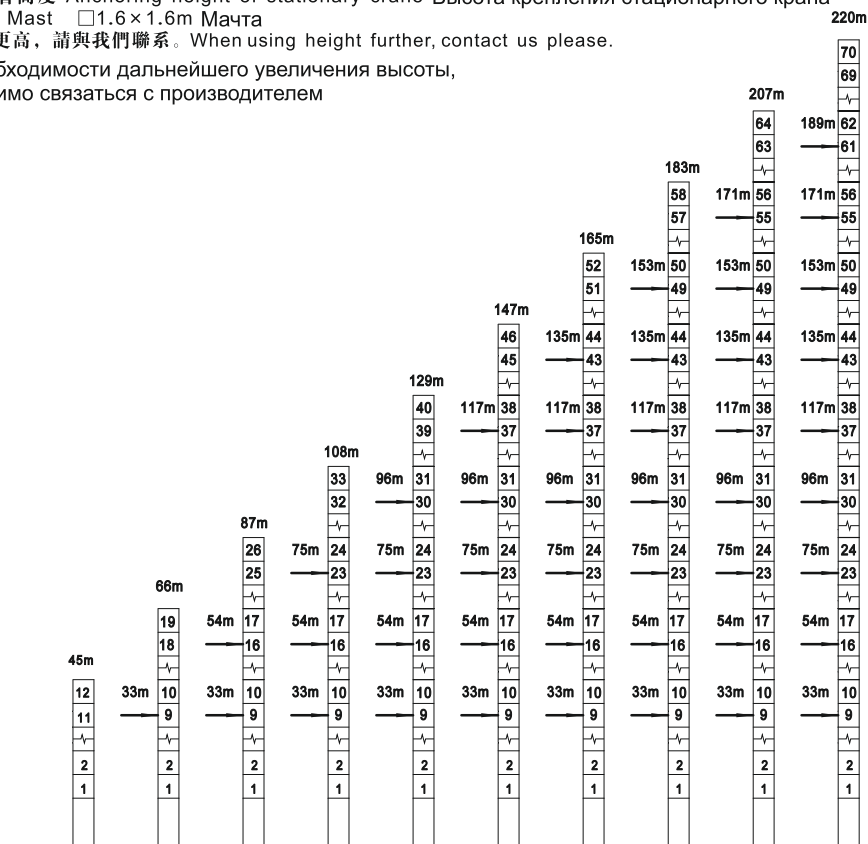

附着 Anchoring Закрепление

固定式附着高度 Anchoring height of stationary crane Высота крепления стационарного крана

塔身截面 Mast □2.0×2.0m Мачта

如需達到更高，請與我們聯系。When using height further, contact us please.

При необходимости дальнейшего увеличения высоты, необходимо связаться с производителем

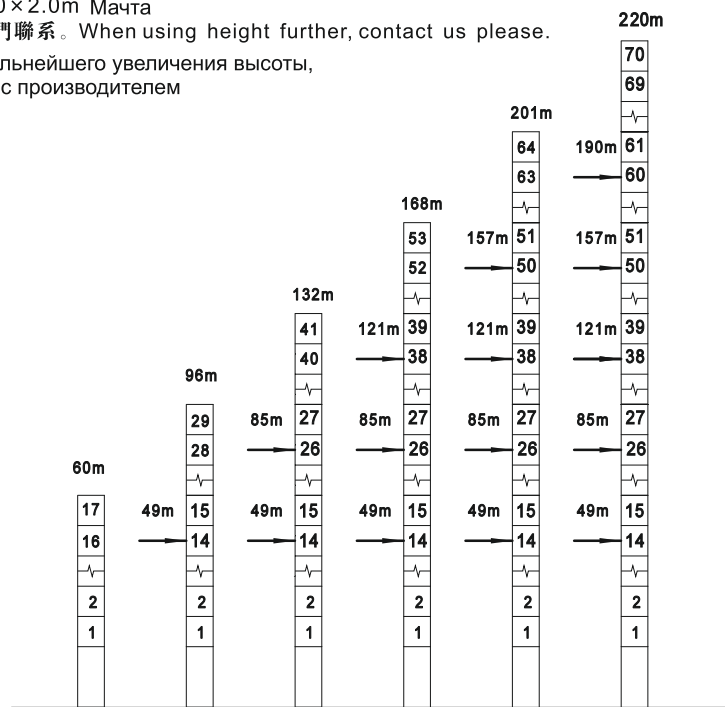

附着 Anchoring Закрепление

固定式附着高度 Anchoring height of stationary crane Высота крепления стационарного крана

塔身截面 Mast □1.8×1.8m Мачта

如需達到更高，請與我們聯系。When using height further, contact us please.

При необходимости дальнейшего увеличения высоты, необходимо связаться с производителем

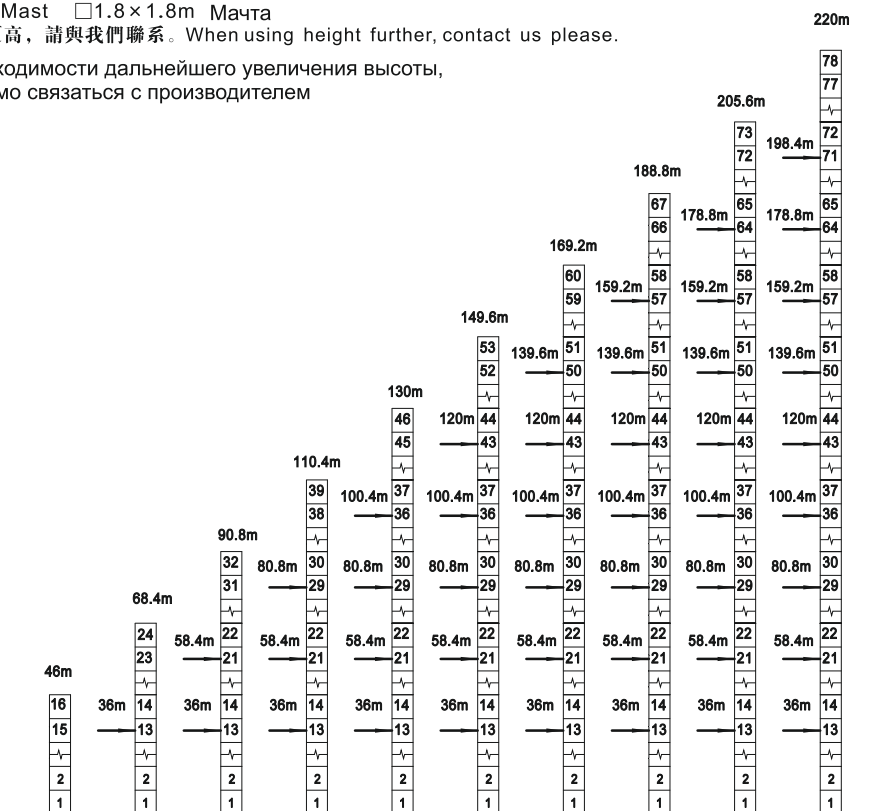

主要性能參數 Specifications Спецификации

| 機構 Mechanism Механизм | 吊钩 Hook | | 滑轮 Pulley | | 卷筒 Drum | 電動機 Motor kW | | |
|-----------------------------|------------|---------|----------------------|-------------------|----------------------|-------------------------|----------------|-----------|
| | m/min | t | m/min | t | | | | |
| | 6t | 30LVF15 | 0-36 0-54 0-80 | 3.0 2.0 1.2 | 0-18 0-27 0-40 | 6.0 4.0 2.4 | 440m | 22 |
| | 8t | 40LVF20 | 0-40 0-58 0-80 | 4.0 2.5 1.5 | 0-20 0-29 0-40 | 8.0 5.0 3.0 | 440m, >440m | 30 |
| | BP4065XZT | | 0-58 m/min | | | | | 4.0 |
| | RVF5.5 | | 0-0.7 rpm | | | | | 2×5.5 |
| | RT | | 12.5-25 m/min | | | | | 2×2.6/5.2 |
| 電壓 Pressure Напряжение | | | | | | kVA | | |
| 380V (±10%) 50Hz | | | | | | 30LVF15: 50 40LVF20: 60 | | |

*Свяжитесь с производителем * 與製造商聯系 Contact us, please.
* Стандартная конфигурация ☆ 標準配置 Standard configuration.

Эта спецификация не является юридическим документом, для получения какой-либо технической информации, пожалуйста, обратитесь к соответствующим инструкциям или свяжитесь с производителем

本技術參數不受法律約束，技術諮詢請詳見相應說明書或聯系我們。
These specifications and data are not legally binding. For any technical information, please refer to corresponding instructions or contact us.